CONCERTINO

POUR

deux Flûtes principales

avec accompagnement

de grand Orchestre ou Pianoforte

dédié

à ses Elèves

Messieurs Zizold et Haacke

Membres de la Chapelle de S. M. le Roi de Saxe

par

A. B. FÜRSTENAU.

Prémière Flûte de la Chapelle de S. M. le Roi de Saxe.

Oeuv. 41.

Pr. { *avec Orch.* 2 Thlr. / *avec Pfrte.* 1 Thlr.

Leipsic

Chez Breitkopf & Härtel.

C. BREITKOPF & HÄRTEL

Allegro non tanto

Concertino

di Fürstenau.

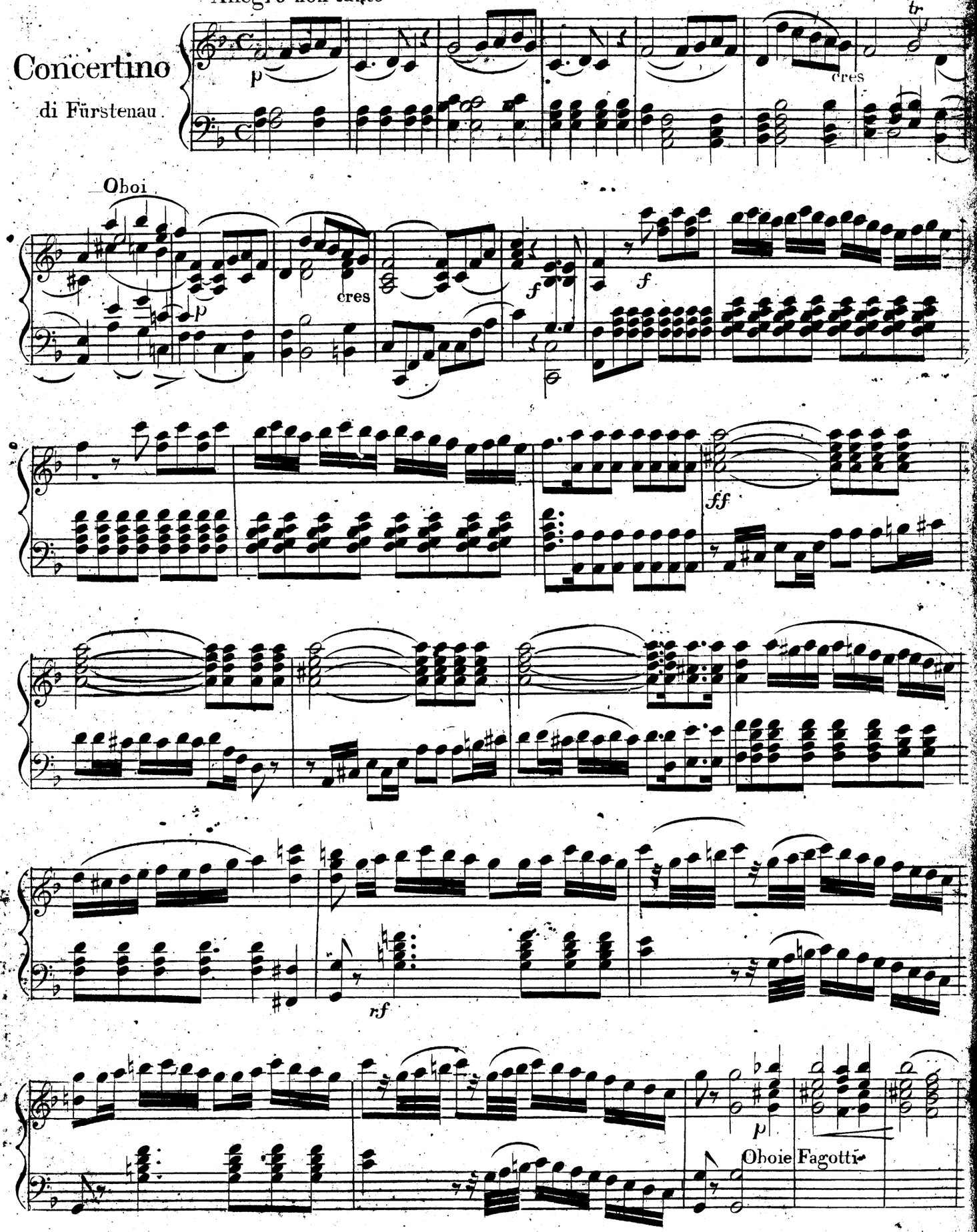

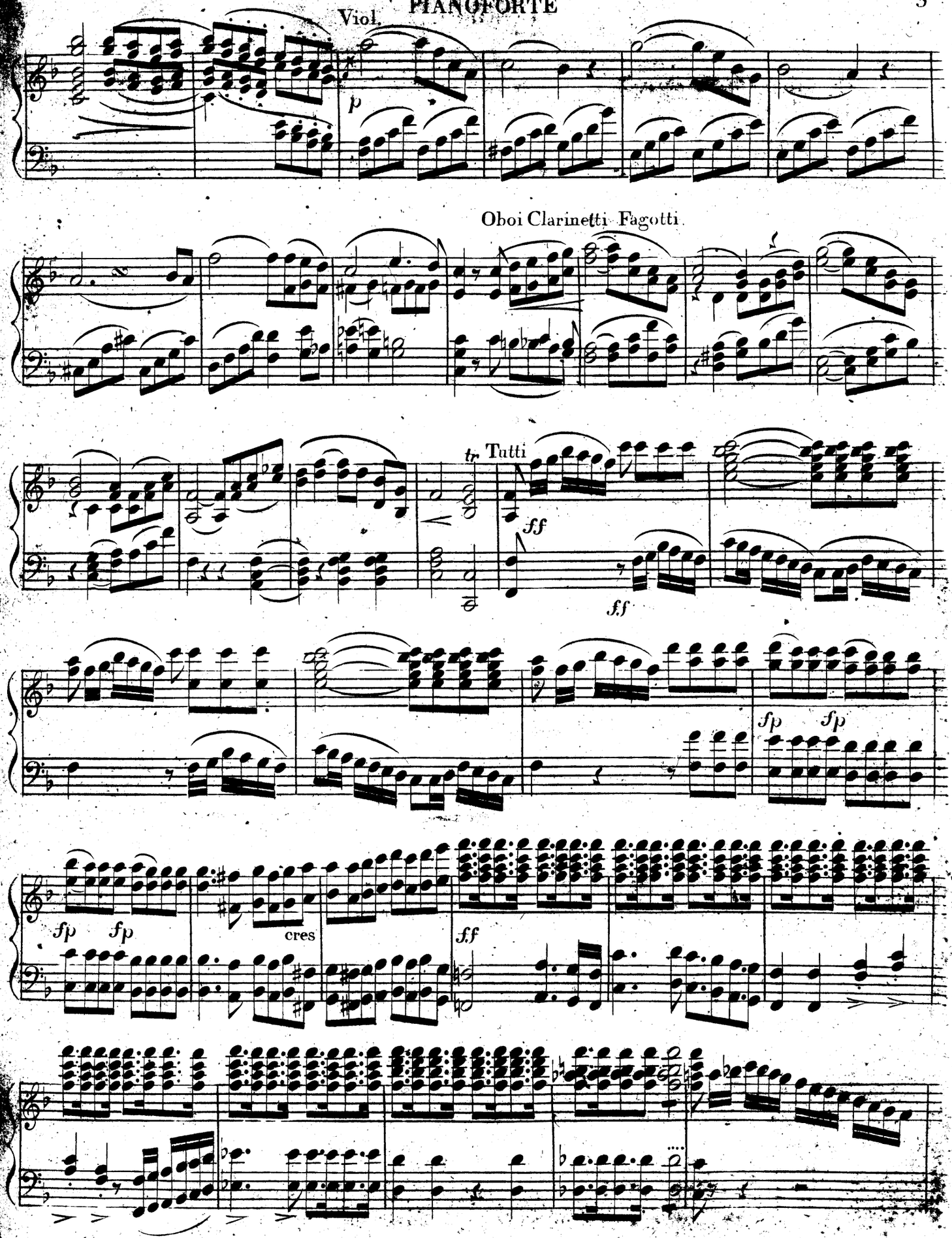
Viol.
p
Oboi Clarinetti Fagotti
tr
Tutti
ff
ff
fp fp
fp fp
cres
ff

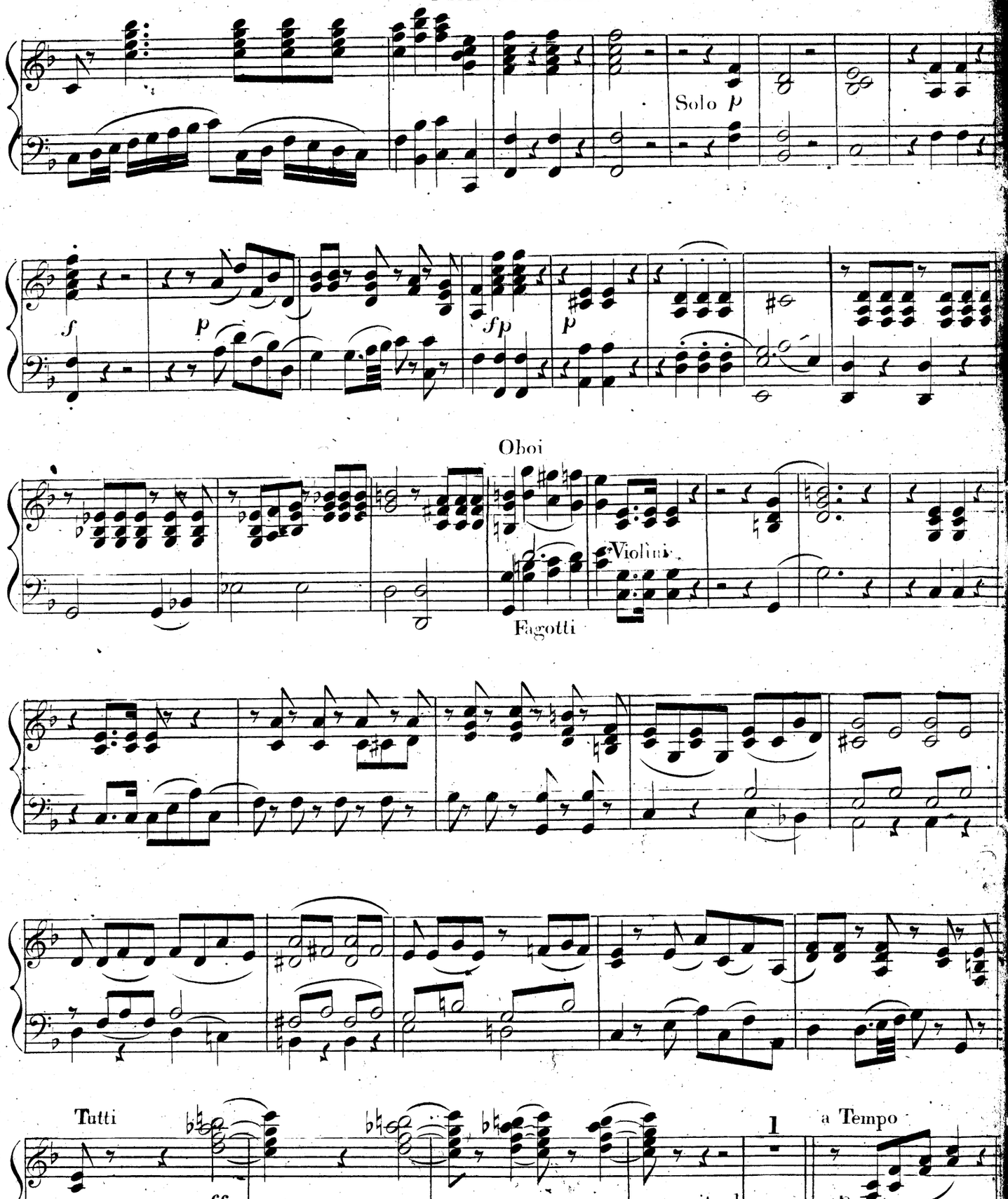
Solo p
f
p
fp
p
Oboi
Violini
Fagotti
Tutti
ff
Timpani
ff
ritard
1
1
a Tempo
p

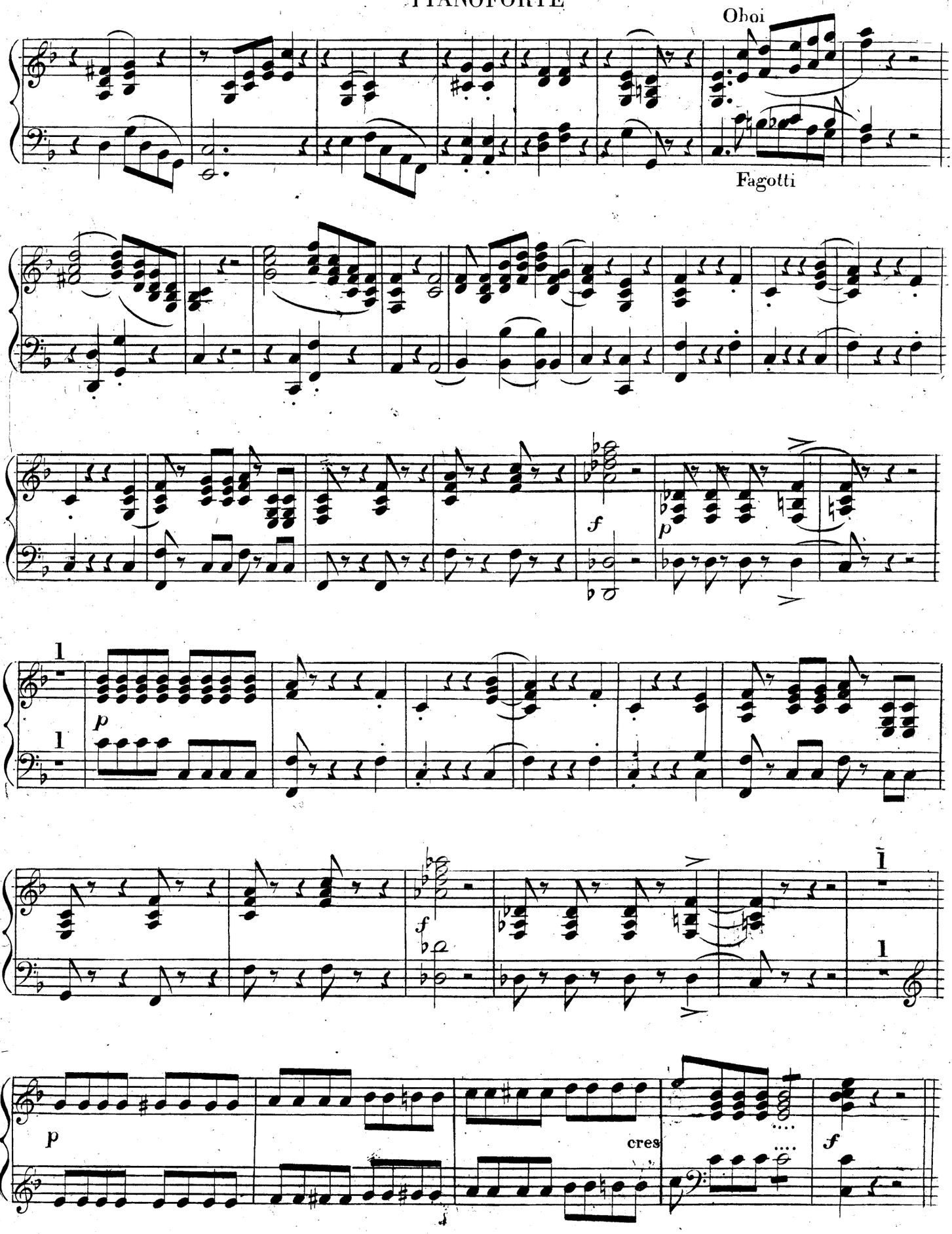
Oboi
Fagotti
f
p
f
p
cres
f

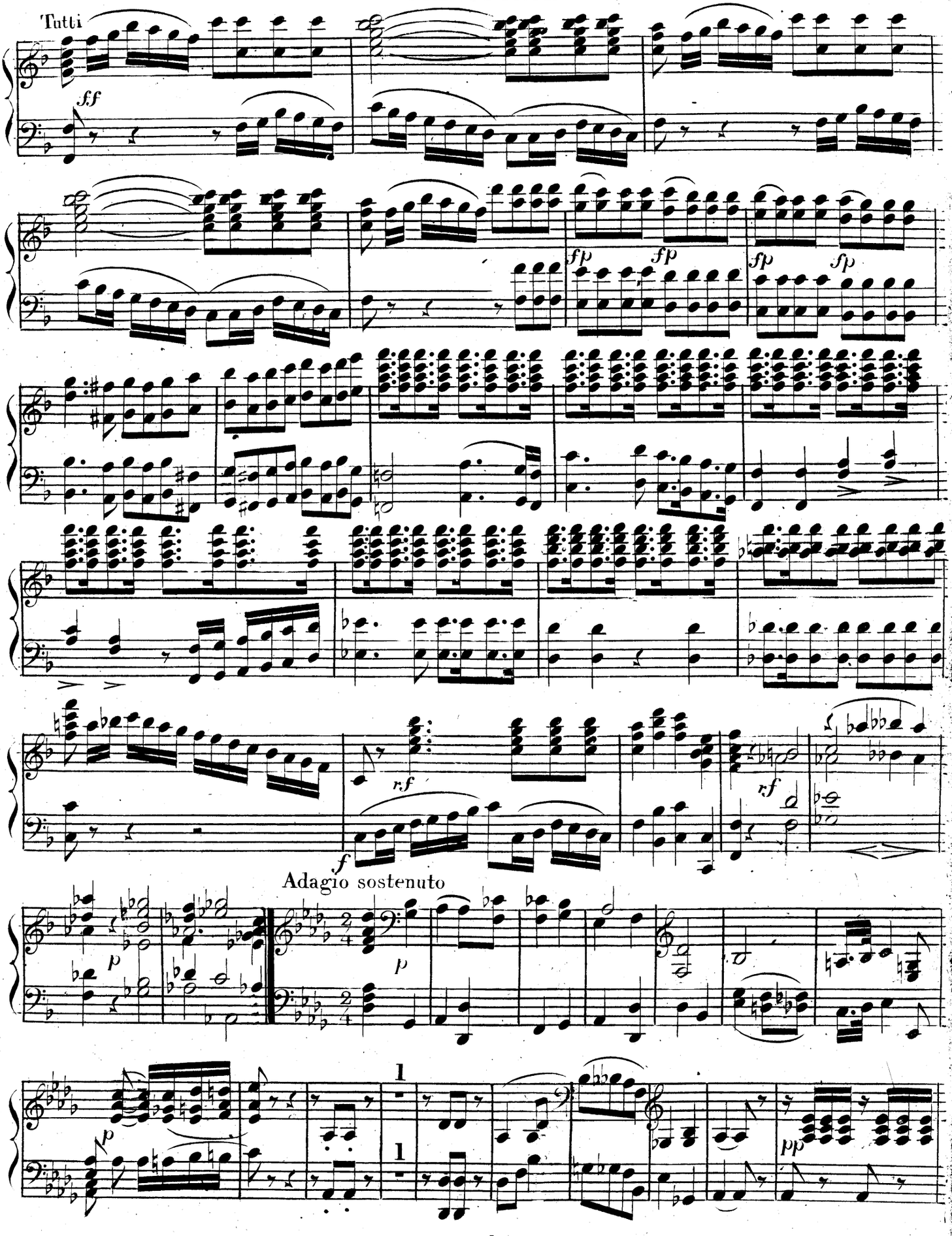
Tutti
ff
fp
fp
fp
fp
rf
rf
f
Adagio sostenuto
p
p
1
1
p
pp

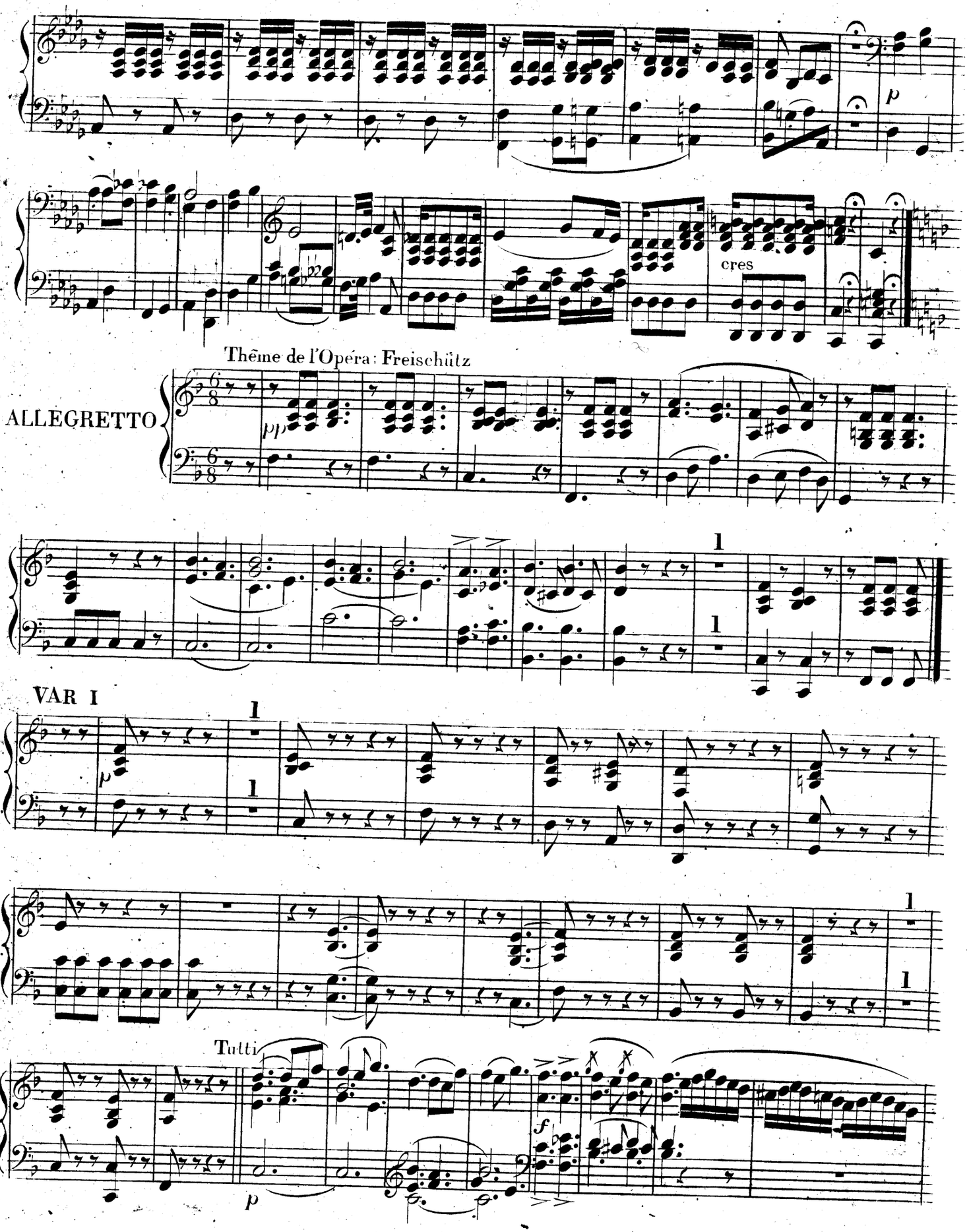
p
cres
Thême de l'Opéra: Freischütz
ALLEGRETTO
pp
1
1
VAR I
p
1
1
1
1
Tutti
f
p

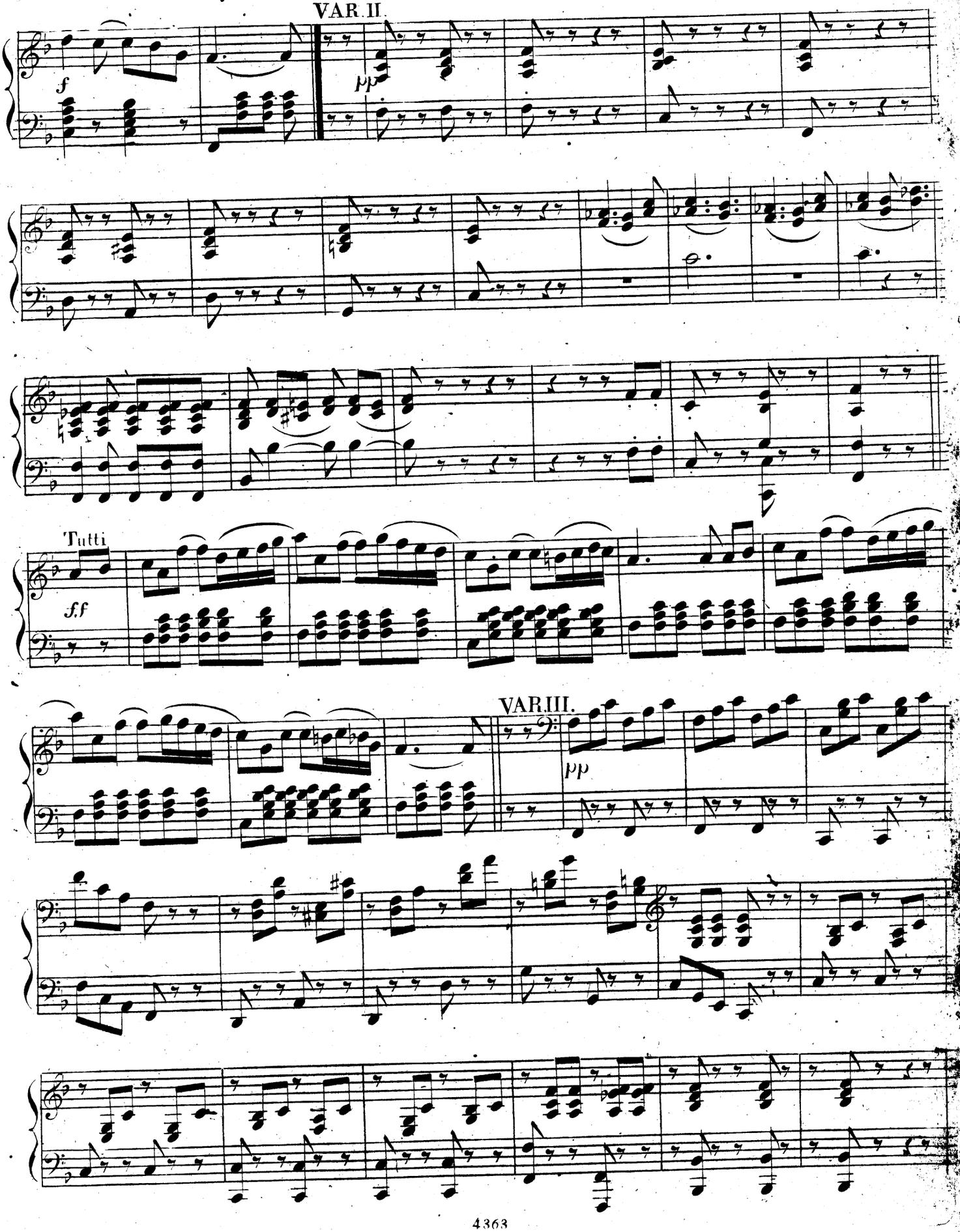
VAR II.
f
pp
Tutti
ff
VAR III.
pp

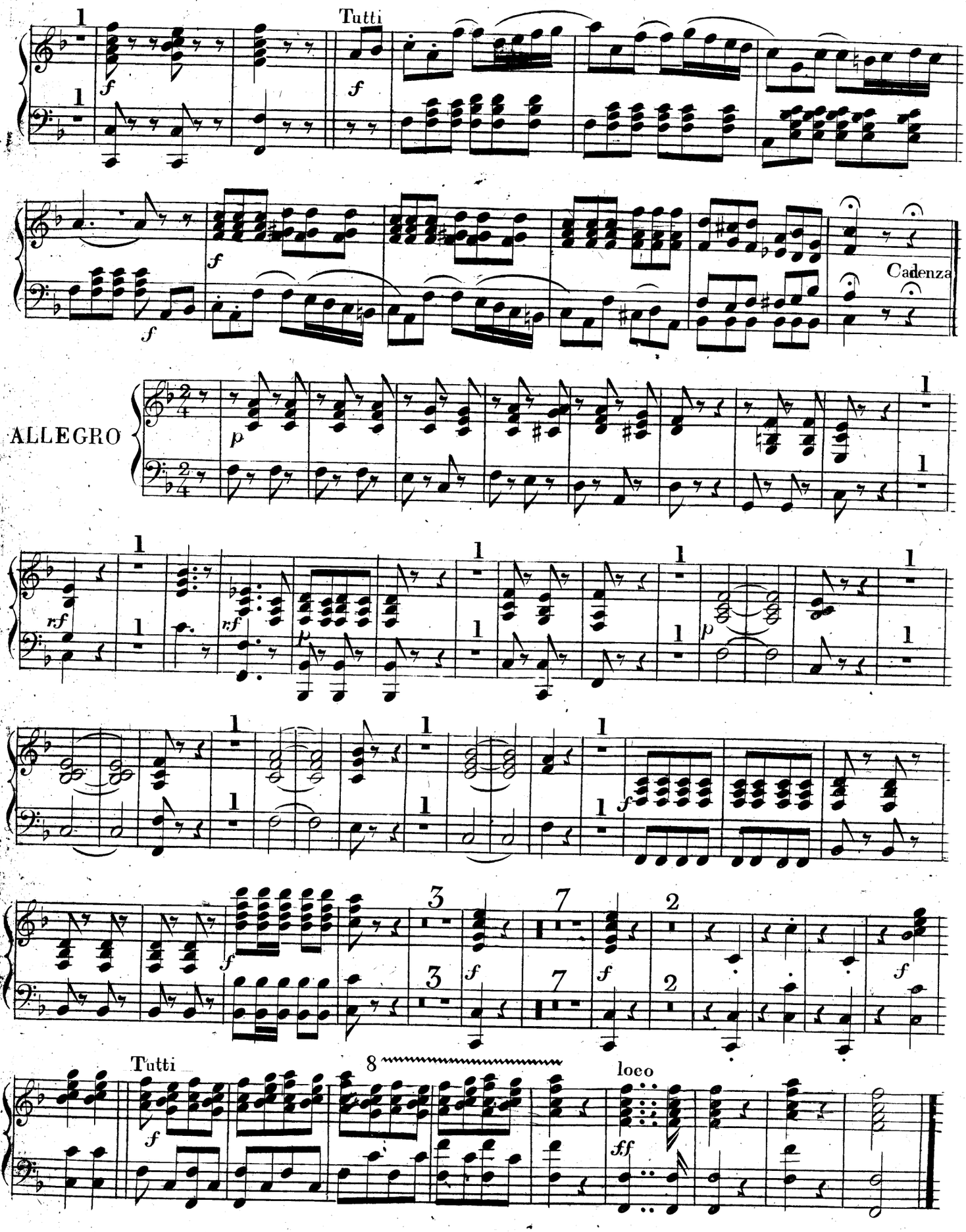
Tutti
Cadenza
ALLEGRO
Tutti
loco